

# 300 YORK MILLS ROAD

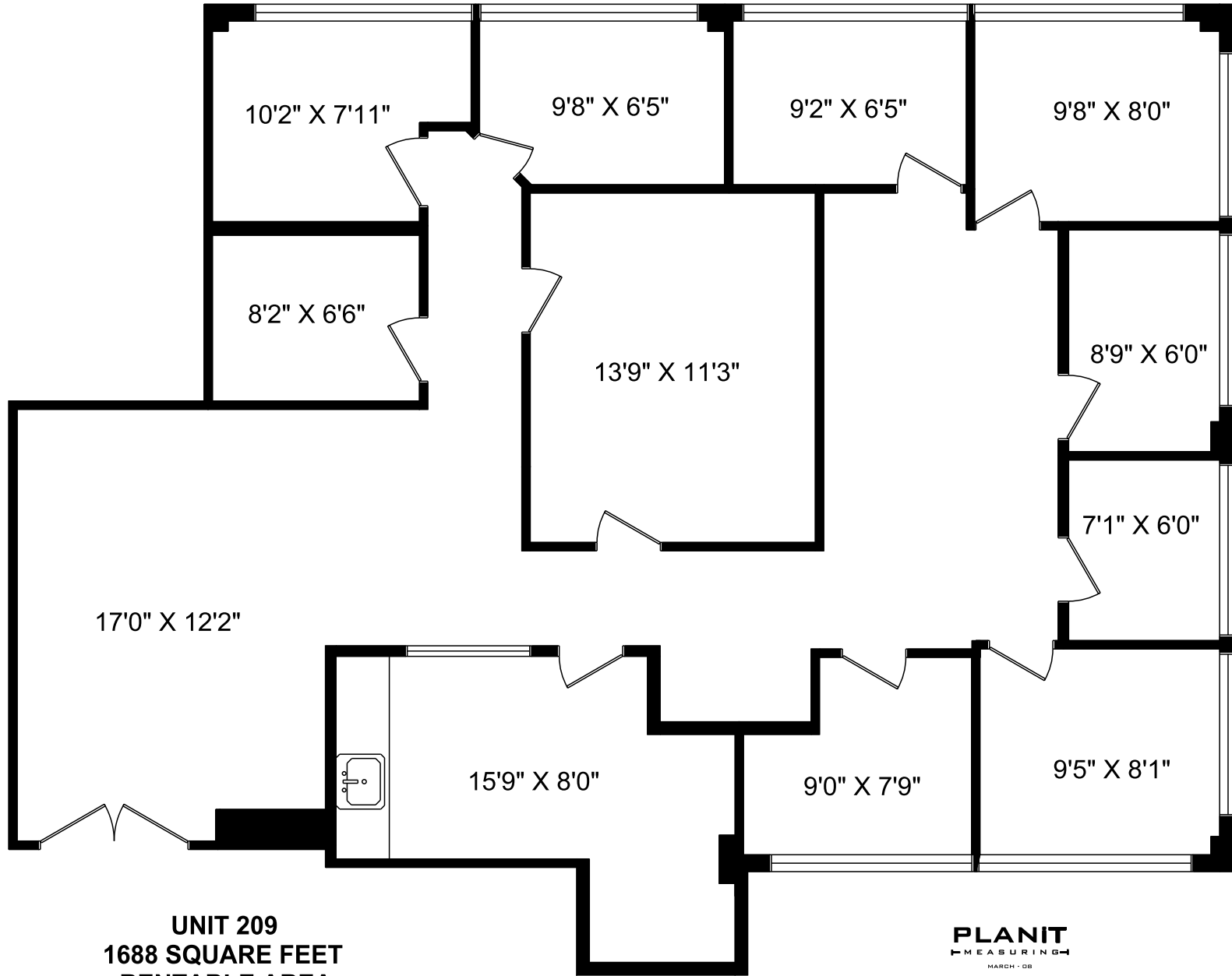

**UNIT 209**  
**1688 SQUARE FEET**  
**RENTABLE AREA**  
(ASSUMED 1.12 R/U RATIO)

**PLANIT**  
MEASURING

MARCH · 08  
ROOM SIZES SHOULD BE CONSIDERED APPROXIMATE  
SINCE MEASUREMENTS ARE SUBJECT TO CERTIFICATION, E & DE.  
416-361-5999